RIXOS
AL MAIRID
RAS AL KHAIMAH

RIXOS AL MAIRID RAS AL KHAIMAH

ULTRA ALL-INCLUSIVE FACTSHEET 2026

MORE THAN | *A Destination*

All Inclusive
COLLECTION

CONTENTS

4 | LOCATION & PROPERTY

5 | ULTRA ALL-INCLUSIVE

8 | WELCOMING & FAREWELL

9 | ROOM & SUITE OVERVIEW

11 | ROOM SUITE GALLERY

13 | FOOD & BEVERAGE

14 | RESTAURANTS

15 | BAR & LOUNGES

16 | BEVERAGE MENU

18 | SPA & WELLNESS

20 | LIVE ENTERTAINMENT

21 | EXCLUSIVE SPORTS CLUB

22 | RIXY KIDS CLUB

23 | TEENS CLUB

24 | CONFERENCE & EVENTS

25 | NOTES

LOCATION & PROPERTY

PROPERTY INFORMATION

DATE OF OPENING	2006 (rebranding in 2024)
CONCEPT	Ultra All-Inclusive
CATEGORY	5-Star
MAILING ADDRESS	Al Maareedh Street, P.O. Box 12298, Ras Al Khaimah, United Arab Emirates
PHONE	+971 7 228 8844
E-MAIL	reservations.rixosmairid@accor.com
WEBSITE	https://www.rixos.com/en/hotel-resort/rixos-al-mairid-ras-al-khaimah
BEACH LOCATION & LENGTH	Al Maareedh Street, 1.5 km
SWIMMING POOLS	6 including 1 saltwater swimming pool
NUMBER OF BUILDINGS	38 villas with total of 142 rooms
F&B OUTLETS	The resort features 9 F&B outlets, including restaurants and bars ranging from international cuisine, steakhouse, Italian, and more, which cater to all preferences.

SHOPPING MALL (MANAR MALL)	5 km
RAS AL KHAIMAH NATIONAL MUSEUM	10 km
EQUESTRIAN CLUB	10 km
TOWER LINKS GOLF COURSE	10 km
JEBEL JAIS	25 km
WORLD'S LONGEST ZIPLINE	25 km
VIA FERRATA RAS AL KHAIMAH	25 km
DUBAI INTERNATIONAL AIRPORT	100.4 km
DUBAI MALL AND BURJ KHALIFA	116.4 km

ULTRA ALL-INCLUSIVE

FOOD VENUES		ULTRA ALL-INCLUSIVE	UAI INCLUSIONS	UAI ALCOHOLIC DRINKS
TURQUOISE	BREAKFAST	✓	Buffet menu, water, selection of coffee, tea, infusions, fresh juices, soft drinks	Not available
TURQUOISE	LUNCH	✓	Buffet menu, water, selection of coffee, tea, infusions, fresh juices, house wine, beer, soft drinks, selected spirits and mixes	Efes Pilsner, Beck's, Budweiser, Carlsberg Draught, Heineken Zero, Masia J Sauvignon Blanc, Santa Carolina Vistana Chardonnay, Masia J Merlot, Anakena Birdman Cabernet Sauvignon, Santa Carolina Vistana Rosé, Masia F Rosé, Captain Morgan White, Captain Morgan Spiced Gold, Captain Morgan Black, Smirnoff Red, Stolichnaya, Jose Cuervo Especial Gold, Jose Cuervo Especial Silver, Gordon's Dry London, Beefeater, Bardinet V.S.O.P, St-Rémy V.S.O.P, Johnnie Walker Red Label, Famous Grouse, Amarula, Malibu, Coffee liqueur, Amaretto, Bianco Vermouth, Vermouth Extra Dry, Rosso Vermouth, Campari.
TURQUOISE	DINNER	✓	Buffet menu, water, selection of coffee, tea, infusions, fresh juices, house wine, beer, soft drinks, selected spirits and mixes	Efes Pilsner, Beck's, Budweiser, Stella Draught, Heineken Draught, Heineken Zero, Masia J Sauvignon Blanc, Frontera Sauvignon Blanc, Frontera Chardonnay, Frontera Merlot Masia J Merlot, Frontera Cabernet Sauvignon, Frontera Rosé, Masia F Rosé, Captain Morgan White, Captain Morgan Spiced Gold, Captain Morgan Black, Smirnoff Red, Absolute Blue, Jose Cuervo Especial Gold, Jose Cuervo Especial Silver, Omega Silver, Gordon's Dry London, Bombay Sapphire, Bardinet V.S.O.P, St-Rémy V.S.O.P, Johnnie Walker Red Label, jim beam,Chivas 12 yrs Amarula, Malibu, Coffee liqueur, Amaretto, Bianco Vermouth, Vermouth Extra Dry, Rosso Vermouth, ,Aperol, Jägermeister Campari.
TORO LOCO	SNACKS	✓	Snacks selection, water, selection of coffee, Turkish tea, infusions	
TORO LOCO	DINNER	✓	A la carte menu, water, selection of coffee, tea, infusions, fresh juices, house wine, beer, soft drinks, selected spirits and mixes	Efes Pilsner, Beck's, Budweiser, Stella Draught, Heineken Draught, Heineken Zero, Masia J Sauvignon Blanc, Frontera Sauvignon Blanc, Frontera Chardonnay, Frontera Merlot Masia J Merlot, Frontera Cabernet Sauvignon, Frontera Rosé, Masia F Rosé, Captain Morgan White, Captain Morgan Spiced Gold, Captain Morgan Black, Smirnoff Red, Absolute Blue, Jose Cuervo Especial Gold, Jose Cuervo Especial Silver, Omega Silver, Gordon's Dry London, Bombay Sapphire, Bardinet V.S.O.P, St-Rémy V.S.O.P, Johnnie Walker Red Label, jim beam,Chivas 12 yrs Amarula, Malibu, Coffee liqueur, Amaretto, Bianco Vermouth, Vermouth Extra Dry, Rosso Vermouth, ,Aperol, Jägermeister, Campari.
L'OLIVO	DINNER	✓	À la carte menu, water, selection of coffee, tea, infusions, fresh juices, house wine, beer, soft drinks, selected spirits and mixes	Efes Pilsner, Beck's, Budweiser, Stella Draught, Heineken Draught, Heineken Zero, Masia J Sauvignon Blanc, Frontera Sauvignon Blanc, Frontera Chardonnay, Frontera Merlot Masia J Merlot, Frontera Cabernet Sauvignon, Frontera Rosé, Masia F Rosé, Captain Morgan White, Captain Morgan Spiced Gold, Captain Morgan Black, Smirnoff Red, Absolute Blue, Jose Cuervo Especial Gold, Jose Cuervo Especial Silver, Omega Silver, Gordon's Dry London, Bombay Sapphire, Bardinet V.S.O.P, St-Rémy V.S.O.P, Johnnie Walker Red Label, jim beam,Chivas 12 yrs Amarula, Malibu, Coffee liqueur, Amaretto, Bianco Vermouth, Vermouth Extra Dry, Rosso Vermouth, ,Aperol, Jägermeister, Campari.

ULTRA ALL-INCLUSIVE

BEVERAGE VENUES	ULTRA ALL-INCLUSIVE	UAI INCLUSIONS	UAI ALCOHOLIC DRINKS
ZEST	✓	Soft drinks, infused water	Heineken Draught
DOME LOUNGE	✓	Water, selection of coffee, tea, infusions, fresh juices, soft drinks, non-alcohol cocktails, beer, house wine, pastries and bakery	6:00 pm to 11:00 pm Beck's, Efes Pilsner, Heineken Zero, Masia J Sauvignon Blanc, Frontera Sauvignon Blanc, Frontera Chardonnay, Frontera Merlot Masia J Merlot, Frontera Cabernet Sauvignon, Frontera Rosé, Masia F Rosé
HIGHLIGHTS	✓	Water, selection of coffee, tea, infusions, fresh juices, house wine, beer, soft drinks, selected spirits and mixes	Efes Pilsner, Beck's, Budweiser, Stella Draught, Heineken Draught, Heineken Zero, Masia J Sauvignon Blanc, Frontera Sauvignon Blanc, Frontera Chardonnay, Frontera Merlot Masia J Merlot, Frontera Cabernet Sauvignon, Frontera Rosé, Masia F Rosé, Captain Morgan White, Captain Morgan Spiced Gold, Captain Morgan Black, Smirnoff Red, Absolute Blue, Jose Cuervo Especial Gold, Jose Cuervo Especial Silver, Omega Silver, Gordon's Dry London, Bombay Sapphire, Bardinet V.S.O.P, St-Rémy V.S.O.P, Johnnie Walker Red Label, jim beam, Amarula, Malibu, Coffee liqueur, Amaretto, Bianco Vermouth, Vermouth Extra Dry, Rosso Vermouth, Aperol, Jägermeister, Campari
LA BODEGA	✓	Water, selection of coffee, tea, infusions, fresh juices, house wine, beer, soft drinks, selected spirits and mixes	Efes Pilsner, Beck's, Budweiser, Stella Draught, Heineken Draught, Heineken Zero, Masia J Sauvignon Blanc, Frontera Sauvignon Blanc, Frontera Chardonnay, Frontera Merlot Masia J Merlot, Frontera Cabernet Sauvignon, Frontera Rosé, Masia F Rosé, Captain Morgan White, Captain Morgan Spiced Gold, Captain Morgan Black, Smirnoff Red, Absolute Blue, Jose Cuervo Especial Gold, Jose Cuervo Especial Silver, Omega Silver, Gordon's Dry London, Bombay Sapphire, Bardinet V.S.O.P, St-Rémy V.S.O.P, Johnnie Walker Red Label, jim beam,Chivas 12 yrs Amarula, Malibu, Coffee liqueur, Amaretto, Bianco Vermouth, Vermouth Extra Dry, Rosso Vermouth, ,Aperol, Jägermeister, Campari
ARELA	✓	Water, selection of coffee, tea, infusions, fresh juices, house wine, beer, soft drinks, selected spirits and mixes	Efes Pilsner, Beck's, Budweiser, Stella Draught, Heineken Draught, Heineken Zero, Masia J Sauvignon Blanc, Frontera Sauvignon Blanc, Frontera Chardonnay, Frontera Merlot Masia J Merlot, Frontera Cabernet Sauvignon, Frontera Rosé, Masia F Rosé, Captain Morgan White, Captain Morgan Spiced Gold, Captain Morgan Black, Smirnoff Red, Absolute blue, Jose Cuervo Especial Gold, Jose Cuervo Especial Silver, Omega Silver, Gordon's Dry London, Bombay Sapphire, Bardinet V.S.O.P, St-Rémy V.S.O.P, Johnnie Walker Red Label, jim beam,Chivas 12 yrs Amarula, Malibu, Coffee liqueur, Amaretto, Bianco Vermouth, Vermouth Extra Dry, Rosso Vermouth, ,Aperol, Jägermeister, Campari
SOL BAR	✓	Water, selection of coffee, tea, infusions, fresh juices, house wine, beer, soft drinks, selected spirits and mixes, ice cream	Efes Pilsner, Beck's, Budweiser, Stella Draught, Heineken Draught, Heineken Zero, Masia J Sauvignon Blanc, Frontera Sauvignon Blanc, Frontera Chardonnay, Frontera Merlot Masia J Merlot, Frontera Cabernet Sauvignon, Frontera Rosé, Masia F Rosé, Captain Morgan White, Captain Morgan Spiced Gold, Captain Morgan Black, Smirnoff Red, Absolute Blue, Jose Cuervo Especial Gold, Jose Cuervo Especial Silver, Omega Silver, Gordon's Dry London, Bombay Sapphire, Bardinet V.S.O.P, St-Rémy V.S.O.P, Johnnie Walker Red Label, jim beam, Amarula, Malibu, Coffee liqueur, Amaretto, Bianco Vermouth, Vermouth Extra Dry, Rosso Vermouth, ,Aperol, Jägermeister, Campari

ULTRA ALL-INCLUSIVE

ADDITIONAL PAID VENUES

VENUES	INCLUSIONS	ALCOHOLIC DRINKS
DOME LOUNGE	Retail products are subject to extra charges	6:00 pm until 11:00 pm
IN-ROOM DINING	Subject to extra charges	Available
ARELA	Shisha is subject to extra charges	Available

ADDITIONAL PAID SERVICE

OTHER AMENITIES	INCLUSIONS
SPA	Subject to extra charges
WATERSPORT ACTIVITIES	Subject to extra charges
BEAUTY SALON	Subject to extra charges

WELCOMING & FAREWELL

WELCOMING	FAREWELL
Personalised check-in for the guests with welcome drinks	Personalised check-out for the guests
Designated lobby hostess to welcome guests	Limousine services for airport transportation available upon request at additional price
Honeymoon, anniversary, birthday, benefits *Alternative setups with extra charge	Wake-up call
Priority on table reservations in main restaurant for people of determination	Complimentary valet service
Welcome in-room amenities as per guidelines	
Complimentary valet service	
Kids arrival experience	
Designated area for group check-in	

ROOM & SUITE OVERVIEW

ROOM TYPES	SIZE	UNITS	DESCRIPTION
FAMILY ROOM POOL VIEW	60 m^2	36	Our Family Room Pool View offers a serene poolside experience from the comfort of your own room. Boasting a lovely room featuring a balcony with a refreshing pool view or one with a terrace.
FAMILY ROOM BEACH FRONT	60 m^2	30	Experience your own slice of paradise in our beachfront family room, offering spectacular sea views. Thoughtfully appointed with two queen beds, it's ideal for families seeking proximity to the sand and surf.
FAMILY ROOM BEACH ACCESS	60 m^2	18	Immerse yourself in the beach experience with our family room featuring direct beach access. Enjoy a sea-facing terrace and two queen beds designed for families seeking convenient access to the shoreline.
ONE BEDROOM PREMIUM SUITE BEACH FRONT	66 m^2	28	Indulge in our one-bedroom premium suite, offering a breathtaking beachfront sea view from your private balcony. This suite includes a separate living room for extra space and comfort, paired with a cosy king bed in the bedroom.
ONE BEDROOM PREMIUM SUITE BEACH ACCESS	66 m^2	20	Indulge in the direct beach access from our one-bedroom premium suite, complete with a sea-facing terrace, a separate living room for added privacy, and a plush king-sized bed, delivering the ultimate beachside living experience.
TWO BEDROOM PREMIUM SUITE BEACH FRONT	145 m^2	5	Our beachfront two-bedroom suite is a sanctuary offering panoramic sea views from the private balcony. With a spacious living room for relaxation and two king-sized beds providing supreme comfort, it's perfect for a family or group stay.
TWO BEDROOM PREMIUM VILLA BEACH ACCESS (PRIVATE POOL)	145 m^2	5	Immerse yourself in complete privacy in our two-bedroom villa with beach access. This exclusive retreat includes a sea-facing terrace, the luxury of your own private pool, and luxe amenities that redefine luxury beachfront living.

SUITE BENEFITS

ROOM TYPES	VIP STATUS	EARLY CHECK-IN & LATE CHECK-OUT *Subject to availability*	VIP AMENITIES UPON ARRIVAL	20% DISCOUNT ON LAUNDRY SERVICE	PRIORITY FOR A LA CARTE RESTAURANT RESERVATION
ONE BEDROOM PREMIUM SUITE BEACH FRONT	YES	YES (UPON AVAILABILITY)	YES	YES	YES
ONE BEDROOM PREMIUM SUITE BEACH ACCESS	YES	YES (UPON AVAILABILITY)	YES	YES	YES
TWO BEDROOM PREMIUM SUITE BEACH FRONT	YES	YES (UPON AVAILABILITY)	YES	YES	YES
TWO BEDROOM PREMIUM VILLA BEACH ACCESS (PRIVATE POOL)	YES	YES (UPON AVAILABILITY)	YES	YES	YES

ROOM, SUITE & VILLA GALLERY

FAMILY ROOM POOL VIEW
Size: 60 m^2

360° |

FAMILY ROOM BEACH ACCESS
Size: 60 m^2

360° |

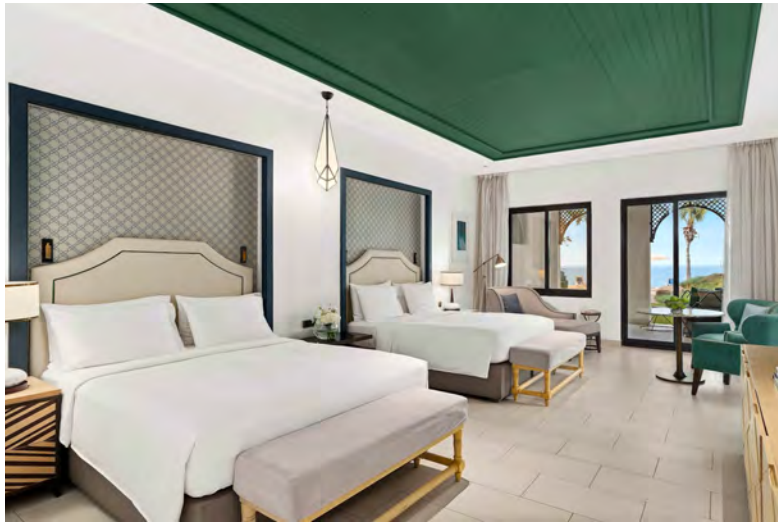

FAMILY ROOM BEACH FRONT
Size: 60 m^2

360° |

ROOM, SUITE & VILLA GALLERY

ONE BEDROOM PREMIUM SUITE BEACH FRONT
Size: 66 m^2

360° |

ONE BEDROOM PREMIUM SUITE BEACH ACCESS
Size: 66 m^2

360° |

TWO BEDROOM PREMIUM SUITE BEACH FRONT
Size: 145 m^2

360° |

TWO BEDROOM PREMIUM VILLA BEACH ACCESS (PRIVATE POOL)
Size: 145 m^2

360° |

FOOD & BEVERAGE

ALL-DAY DINING RESTAURANT	A LA CARTE RESTAURANT	BAR & LOUNGE
Turquoise 360° |	Orient 360° |	Zest
	L'Olivo 360° |	Dome Lounge 360° |
	Toro Loco 360° |	Sol Bar
		Highlights
		La Bodega 360° |
		Arela

RESTAURANTS

RESTAURANT	CUISINE	SERVICE	OPENING/CLOSING	DESCRIPTION
L'OLIVO	Italian	à la carte	**Dinner**: 6:30 pm until 10:30 pm	Indulge in the finest à la carte Italian classics, perfectly paired with exquisite wines from an extensive collection at this elegant restaurant. Ideal for couples, the restaurant's wide selection of classic Italian dishes is a must-have during your stay at the resort. Make your visit truly unforgettable by savouring these delightful flavours together.
TURQUOISE	International	all-day-dining	**Breakfast**: 7:00 am until 11:00 am **Lunch**: 1:00 pm until 3:30 pm **Dinner**: 6:30 pm until 10:00 pm	Take a culinary journey from European cuisine to South Asian delights at our all-day dining restaurant. Savour exceptional food throughout the day in a vibrant atmosphere.
TORO LOCO	Steakhouse	à la carte	**Lunch**: 12:00 pm until 3:45 pm **Dinner**: 6:30 pm until 10:30 pm	A vibrant steakhouse restaurant overlooking the Straits of Hormuz. Savour mouth-watering beef and enjoy the night in this slice of paradise.

BARS & LOUNGES

BARS & LOUNGES	SERVICE	OPENING/CLOSING	DESCRIPTION
ZEST	vitamin bar	**Daily:** 9:00 am until 6:00 pm	Relax with your favourite cocktail as you enjoy the stunning sunset and breathtaking view of the Arabian Gulf.
DOME LOUNGE	lobby lounge & bar	**Daily**: 9:00 am until 12:00 am	Gather with business colleagues or friends to enjoy a sociable drink, or soak in the views of a glorious sunset on the outdoor terrace of the Dome Lounge. Choose from an extensive list of mocktails, cocktails, bubbly, and aperitifs. Savour fresh salads, appetisers, and light meals to complement your drinks and enhance your experience.
SOL BAR	bar	**Daily**: 9:00 am until 10:00 pm	Inspired by the fun, energetic, friendly and engaging lifestyle of the Mediterranean. SOL is the al fresco bar on the beach.
HIGHLIGHTS	swim-up bar	**Daily**: 9:00 am until 6:00 pm	Relax with your favourite cocktail as you enjoy the stunning sunset and breathtaking view of the Arabian Sea. Located next to the saltwater swimming pool.
LA BODEGA	cigar lounge	**Daily:** 6:00 pm - 1:00 am	Treat yourself to an after-dinner vintage port or cognac in this chic bar. Let our mixologist dazzle you crafted concoctions. Enjoy an extensive selection of drinks. Adults only.
ARELA	bar & terrace	**Daily**: 6:00 pm - 1:00 am	Inspired by the breathtaking moment when the sun paints the sky hues of gold.

BEVERAGE MENU

BEER JOURNEY	LIQUEURS	APÉRITIF & VERMOUTH	VODKA	GIN	TEQUILA	RUM
Efes Pilsener Bottle	Amarula	Aperol	Smirnoff Red	Gordon's Dry London	Olmeca Blanco	Captain Morgan White
Beck's Bottle	Kahlúa	Vermouth Bianco	Absolute Blue	Bombay Sapphire	Jose Cuervo Silver	Captain Morgan Spiced Gold
Heineken Bottle	Amaretto	Vermouth Extra Dry			Jose Cuervo Especial Gold	Captain Morgan Black
Budweiser Can	Jägermeister	Vermouth Rosso			Jose Cuervo Especial Silver	
Heineken Zero	Malibu	Sambuca Bianca				
Heineken Draught		Campari				
Stella Draught						

BEVERAGE MENU

WHISKEY BOURBON	WHISKEY SCOTCH BLENDED	WHISKEY IRISH	COGNAC	TRADITIONAL	FRESH JUICES	JUICES	SOFT DRINKS	COFFEE & TEA
Jim Beam	Johnnie Walker Red Label	Bushmills	St. Remy V.S.O.P	Yeni Raki –Yeni Seri	Orange	Apple	Coke	Americano
	Famous Grouse		Bardinet V.S.O.P	Yeni Raki Classic	Pineapple	Pineapple	Diet Coke	Ristretto
	Chivas Regal 12 Years Old				Watermelon	Orange	Coke Zero	Latte
						Watermelon	Fanta	Iced Coffee
						Cranberry	Sprite	Cortado
						Mango	Schweppes Soda	Macchiato
						Carrot	Ginger Ale	Cappuccino
						Daily Detox	Tonic Water	Turkish Coffee
						Tomato		Flat White
								Selection Of Tea

SPA & WELLNESS

SPA	OPENING/CLOSING	DESCRIPTION
NATURELIFE SPA	Wet Area: 9:30 am - 7:30 pm Treatments: 9:00 am - 9:00 pm	With a range of signature rituals dating back to the Ottoman Empire, our spa is the perfect place for you to connect with your inner self. Experience a unique combination of spa treatments and body therapies designed to stimulate the senses, restore balance and relaxation.

SPA & WELLNESS

WELLNESS	OPENING/CLOSING	DESCRIPTION
SWIMMING POOLS	5 pools: 7:00 am - sunset SOL pool: 7:00 am - 10:00 pm	* Please note that Family Pool highlighted in red on the map is currently under maintenance. Other 6 pools including signature Saltwater Pool are open for the guests

LIVE ENTERTAINMENT

ENTERTAINMENT	OPENING/CLOSING	DESCRIPTION
X LOUNGE ENTERTAINMENT HUB	6:00 pm – 11:00 pm	The resort raises the bar on entertainment with the newly launched X Lounge, the largest Rixos entertainment venue in the UAE. Spanning 2,400 sqm, it hosts a vibrant year-round programme of live music, DJ sets, theatrical productions, and family-friendly performances that bring the resort to life after dark.

EXCLUSIVE SPORTS CLUB

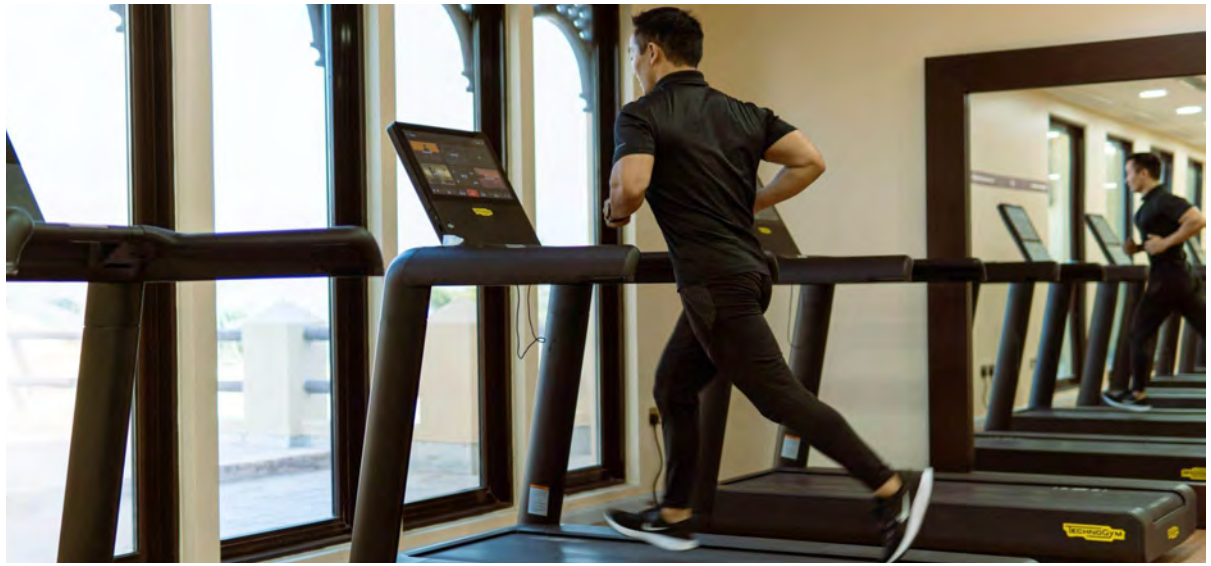

ENTERTAINMENT	OPENING/CLOSING	DESCRIPTION
EXCLUSIVE SPORTS CLUB	9:00 am - 6:00 pm	We go the extra mile providing guests with exclusive group lessons, gym sessions, daily sports and wellness programmes
GYM	6:00 am - 9:00 pm	

Group Cycle	Yoga	Sadhu Board Therapy	Ice Bath	Pilates	Zumba	Stretching
Aqua Pole	Cycle Tour	Tabata	Aqua Cycle	Boxing	Volleyball	Aqua Boxing
Antigravity Yoga	Aqua Combat	Crossfit	Kangoo Jumps	Sound Healing	Aqua Jumping	Aqua Float Fit

RIXY KIDS CLUB

ENTERTAINMENT	OPENING/CLOSING	DESCRIPTION
RIXY KIDS CLUB Ages 4 - 12 years	10:00 am – 10:00 pm	At Rixy Kids Club, every child is treated like a VIP. Our Rixy Kids Club features a diverse range of daily kids activities, interactive games, master classes, and engaging shows. It is designed to engage children, nourish their creativity, and encourage them to socialize with each other, all within a safe educational environment.

Kids Yoga	Kids Stretching	Musical Games	Recycling Design	Dart Game	Colourful Bracelets	Popsicle Stick Design
Gypsum Art Work	Kids TRX	Coordination Workout	Kids Boxing	Kids Antigravity Yoga	Functional Training	Kids Kangoo Jumps
Cooking Workshops	Bingo Game	Parade Workshop	Art on Canvas	Face Painting Heroes	Tote Bag Painting	Turkish Marbling

TEENS CLUB

ENTERTAINMENT	OPENING/CLOSING	DESCRIPTION
TEENS CLUB Ages 10 - 17 years	10:00 am – 10:00 pm	Teens Club offers a supervised, yet adult free space where teens can socialise with peers their age and explore new interests with numerous tournaments, games and workshops throughout the day.

PS Games	Soccer Table	Kangoo Jumps	Boxing
X Box Games	Table Games	Football	Beach Volleyball

CONFERENCE & EVENTS

VENUES	m^2	THEATRE	CLASSROOM	CONFERENCE	U-SHAPE	CABARET	COCKTAIL RECEPTION
Al Shams & Al Maha	238	150	100	80	N/A	80	80
Al Shams	145	100	75	N/A	20	32	40
Al Maha	93	60	35	25	16	30	N/A
Al Naseem	58	40	24	N/A	10	20	20

NOTES

The hotel only offers an Ultra All-Inclusive option.

A la carte reservations are only valid for guests staying a minimum of two nights or more and not available on a check-in and check-out day.

Additional charges will be applied for certain premium alcoholic beverages, shisha service, water sport, shops in the hotel, and treatments in the spa.

The timetable of sporting, day time and evening entertainment, and Rixy Kids Club activities may vary and are subject to change or cancellation due operational cases or weather conditions and commitment.

According to the hotel's concept, check-in time is at 15:00, check-out time is at 12:00. After check-out, guests are no longer entitled to use the resort's facilities and if guests wish to stay longer at the hotel's premises, additional charges apply.

All rooms and suites are strictly non-smoking.

The dress code in all our a la carte restaurants is Smart Casual. Gentlemen are requested to wear full-length trousers, elegant jeans or tailored shorts, and closed shoes. Slippers or sandals are not allowed in our a la carte restaurants.

Guests must respect the local law. Accessing inappropriate websites as well as voice calls through WhatsApp, Viber, Skype, Messenger, FaceTime, IMO is strictly prohibited and restricted.

The brands included in the beverage concept may be changed to equivalents due to possible changes in customs rules, regulations, and other independent of the hotel reasons.

Hotel reserves the right to offer guests an alternative beverage brand if the guest request is not available.

When attending Exclusive Sports Club classes, guests should bring their own towel and be in the activity area 5 minutes in advance. The Exclusive Sports Club age limit is 16 years of age and older. The Exclusive Sports Club for kids age limit is 4 to 12 years old.

The hotel reserves the right to change restaurant operational hours and entertainment program without prior notice.

Age limit:

Alcohol is only served to guest 18 years old and above

Exclusive Sports Club minimum age requirement is 16 years old and above

Rixy Kids Club age limit is 4 to 12 years old

Teens Club age limit is 10 – 17 years old

The Spa minimum age requirement is 16 years old and above

The ALL Inclusive Collection is the ultimate all inclusive holiday experience.

A curated choice of luxury and premium resorts. Beach bungalows in exotic lands, urban resorts and mountain retreats at the top of the world.

The very best in comfort and service, from the décor to the smile you are greeted with. And the finest in dining, served with flair, and love.

Family adventures to go on together, and daily, diverse club activities to entertain kids and teens while you relax and unwind.

Luxury and premium spa experiences for mind, body and soul. Gym, tennis, golf, watersports and the active outdoors; however you like to play and be active.

Music, dance, entertainment and culture, from the intimate, to the spectacular.

All Inclusive
COLLECTION

All inclusive and all for you.

allinclusive-collection.com