

# RESORT ACTIVITY



## SCHEDULE

| TIME  | MONDAY           | TUESDAY          | WEDNESDAY        | THURSDAY                               | FRIDAY           | SATURDAY         | SUNDAY                                      |
|-------|------------------|------------------|------------------|--|------------------|------------------|---|
| 07.00 | Morning Yoga     | Morning Yoga     | Stretching       | Power Walking                          | Morning Yoga     | Stretching       | Power Walking                               |
| 08.00 | Cycling Tour     | Dart             | Cycling Tour     | Badminton                              | Cycling Tour     | Dart             | Badminton                                   |
| 11.00 | Aqua Aerobic     | Aqua Aerobic     | Aqua Aerobic     | Aqua Aerobic                           | Aqua Aerobic     | Tennis Table     | Pool Table                                  |
| 12.00 | Aqua Basket Ball | Aqua Volley Ball | Aqua Basket Ball | Aqua Volley Ball                       | Aqua Basket Ball | Aqua Volley Ball | Aqua Basket Ball                            |
| 15.00 | Cornhole         | Croquet          | Mini Golf        | Cornhole                               | Croquet          | Mini Golf        | Throw Ball                                  |
| 16.00 | Pull The Sarong  | Tug Of War       | Chess            | Pull The Sarong                        | Dart             | Tug of War       | Boccia                                      |
| 17.30 | Zumba & Salsa    | Zumba & Salsa    | Zumba & Salsa    | Sun Down Yoga<br>17.00<br>Beach Soccer | Zumba & Salsa    | Zumba & Salsa    | Sun Down Yoga<br>17.00<br>Beach Volley Ball |

- = Location at Resort Beach
- = Location at Family Pool
- = Location at Yoga Shala

Additional charges apply:  
Private Yoga  
at IDR 500.000++/person/hour

*All age groups are invited to join  
and kids under 12 years  
must be supervised at all times  
by parents or guardian*

*Subject to weather conditions  
and changes without prior notification.*

*Price is subject to 11% tax and 10% service charge  
subject to change without prior notice*

Terms and conditions apply

# BALINESE CULTURAL ACTIVITIES

## BALINESE CULTURAL ACTIVITIES

| JAM TIME         | SENIN MONDAY                                | SELASA TUESDAY                              | RABU WEDNESDAY                              | KAMIS THURSDAY                              | JUMAT FRIDAY                                | SABTU SATURDAY                               | MINGGU SUNDAY                                |
|------------------|---|---|---|---|---|--|--|
| 9.00 AM -10.00AM | Membuat Canang (Canang Making)              | Membuat Canang (Canang Making)              | Membuat Canang (Canang Making)              | Membuat Canang (Canang Making)              | Membuat Canang (Canang Making)              | Membuat Canang (Canang Making)               | Membuat Canang (Canang Making)               |
|                  | Mebanten Saiban (Daily Offering)            | Mebanten Saiban (Daily Offering)            | Mebanten Saiban (Daily Offering)            | Mebanten Saiban (Daily Offering)            | Mebanten Saiban (Daily Offering)            | Mebanten Saiban (Daily Offering)             | Mebanten Saiban (Daily Offering)             |
| 10.00 AM -11.00  | Wayang Kulit (Shadow Puppet Show)           | Wayang Kulit (Shadow Puppet Show)           | Wayang Kulit (Shadow Puppet Show)           | Wayang Kulit (Shadow Puppet Show)           | Wayang Kulit (Shadow Puppet Show)           | Wayang Kulit (Shadow Puppet Show)            | Wayang Kulit (Shadow Puppet Show)            |
| 11.00 AM -12.00  | Belajar Megambel (Megambel Lesson)          | Belajar Megambel (Megambel Lesson)          | Belajar Megambel (Megambel Lesson)          | Belajar Megambel (Megambel Lesson)          | Belajar Megambel (Megambel Lesson)          | Belajar Megambel (Megambel Lesson)           | Belajar Megambel (Megambel Lesson)           |
| 12.00 NOON       | Praying (Tri Sandya)                        | Praying (Tri Sandya)                        | Praying (Tri Sandya)                        | Praying (Tri Sandya)                        | Praying (Tri Sandya)                        | Praying (Tri Sandya)                         | Praying (Tri Sandya)                         |
| 14.00PM -16.00PM | Ngulat Ketupat (Making Ketupat)             | Ngulat Ketupat (Making Ketupat)             | Ngulat Ketupat (Making Ketupat)             | Ngulat Ketupat (Making Ketupat)             | Ngulat Ketupat (Making Ketupat)             | Ngulat Ketupat (Making Ketupat)              | Ngulat Ketupat (Making Ketupat)              |
|                  | Mengukir Kelapa/Kayu (Coconut/Wood Carving) | Mengukir Kelapa/Kayu (Coconut/Wood Carving) | Belajar Bahasa Bali (Bahasa Bali Lesson)    | Belajar Bahasa Bali (Bahasa Bali Lesson)    | Belajar Bahasa Bali (Bahasa Bali Lesson)    | Belajar Sketsa Bali (Balinese Sketch Lesson) | Belajar Sketsa Bali (Balinese Sketch Lesson) |
| 16.00PM -18.00PM | Belajar Menari Bali (Balinese Dance Lesson) | Belajar Menari Bali (Balinese Dance Lesson) | Belajar Menari Bali (Balinese Dance Lesson) | Belajar Menari Bali (Balinese Dance Lesson) | Belajar Menari Bali (Balinese Dance Lesson) | Belajar Menari Bali (Balinese Dance Lesson)  | Belajar Menari Bali (Balinese Dance Lesson)  |



Join us to experience the unique and rich cultural heritage of Bali at "Bale Banjar"

Subject to change without prior information

Terms and conditions apply

# KIDS ACTIVITIES



## SCHEDULE

| TIME  | MONDAY               | TUESDAY                  | WEDNESDAY                   | THURSDAY                   | FRIDAY                      | SATURDAY                   | SUNDAY                   |
|-------|----------------------|--------------------------|-----------------------------|----------------------------|-----------------------------|----------------------------|--------------------------|
| 09.00 | Welcome & Sign       | Welcome & Sign           | Welcome & Sign              | Welcome & Sign             | Welcome & Sign              | Welcome & Sign             | Welcome & Sign           |
| 09.30 | Origami              | Ribbon Making            | Crayon Art                  | UNO Game                   | Jenga Game                  | Play Dough                 | Drawing & Coloring time  |
| 10.00 | Face Painting        | Hand Painting            | Face Painting               | Hand Painting              | Face Painting               | Hand Painting              | Hopscotch Game (Engklek) |
| 12.00 | Hair Braiding        | Nail Polish              | Hair Braiding               | Nail Polish                | Hair Braiding               | Nail Polish                | Hair Braiding            |
| 13.00 | Free Time            | Free Time                | Free Time                   | Free Time                  | Free Time                   | Free Time                  | Free Time                |
| 14.00 | Football/Basket Ball | Little Garden            | Pipe Cleaner Craft          | Bowling Fun                | Football/Basket Ball        | Little Garden              | Pipe Cleaner Craft       |
| 15.00 | Balinese Dress Up    | Kids Yoga                | Balinese Dress Up           | Kids Yoga                  | Balinese Dress Up           | Balinese Dance Lesson      | Balinese Dress Up        |
| 16.00 | Treasure Hunt        | Flag Hunting             | Musical Chair               | Treasure Hunt              | Flag Hunting                | Musical Chair              | Kite Making              |
| 17.00 | Board Games          | Kite Making              | Little Garden               | Kite Making                | Little Garden               | Board Games                | Kids Yoga                |
| 18.00 | Story Time           | Congklak (Balinese Game) | Lompat Tali (Balinese Game) | Bola Bekel (Balinese Game) | Lompat Tali (Balinese Game) | Bola Bekel (Balinese Game) | Story Time               |

**Free for All Resort Guests!**

*Available for your convenience:  
Sunscreen, Mosquito Repellent,  
First Aid Kit*

*Advance reservations recommended  
and subject to availability  
For further information please contact  
Duty Manager or Visit Camp Ananda*

*subject to change without prior notice  
Terms and conditions apply*

## GENERAL INFORMATION

**Currency:** The unit of currency is the Indonesian Rupiah. Language: Bahasa Indonesia is the **official language**, but English is widely spoken. Climate: The Island's climate is mild year-round since it is situated 8 degrees south of the equator. May-October is the cooler, dry season and November – April is the summer season. Tropical showers are short-lived and give way to bright skies. Average monthly temperatures vary from 27°C during May-July up to 30°C in February and March. The weather is most pleasant in the dry cooler month between June and September. **Clothing:** Dress is usually casual. Shopping: A large variety of shopping facilities are available in the hotel and adjacent areas.

## MEETING INFORMATION

**The hotel offers a wide range of meeting facilities with 14 meeting & function rooms:**

**The Grand Ballroom** has a capacity of up to 500 persons for reception. It can be partitioned into two separate rooms for smaller banquets and encompasses a large foyer. A further three interconnecting rooms are available for private meetings and functions.

**The Samudra Room** accommodates up to 400 persons for receptions. Six meeting rooms and private office area are available on the floor below. We provide at no charge : microphones, public address system, staging, whiteboard, flip charts and lectern. In addition we offer for rent: LCD Projectors, 16 mm sound movie projectors, VCRs and monitors, video conferencing, broadband internet access and simultaneous translation equipment.

## MEETING AND FUNCTION ROOM

### BANQUET CAPACITY

| VENUE                 | DIMENSION             | SQM | STANDING | THEATRE | CLASSROOM<br>2 PAX | BANQUET<br>8 PAX | BANQUET<br>10 PAX | BOARDROOM | U-SHAPE | DOUBLE<br>U-SHAPE | HOLLOW<br>SQUARE |
|-----------------------|-----------------------|-----|----------|---------|--------------------|------------------|-------------------|-----------|---------|-------------------|------------------|
| Grand Ballroom        | 22.75 x 17.5<br>x 4.5 | 481 | 700      | 600     | 238                | 280              | 250               | 60        | 69      | 138               | 78               |
| Ballroom A            | 13.75 x 17.5<br>x 4.5 | 240 | 300      | 232     | 110                | 128              | 90                | 36        | 30      | 60                | 40               |
| Ballroom b            | 13.75 x 17.5<br>x 4.5 | 240 | 300      | 232     | 110                | 128              | 90                | 36        | 30      | 60                | 40               |
| Sanur-legian<br>-Kuta | 23.5 x 6 x 3.5        | 141 | 150      | 120     | 52                 | 120              | 80                | 40        | 34      | N/A               | 40               |
| Sanur-Legian          | 15.5 x 6 x 3.5        | 93  | 100      | 80      | 40                 | 72               | 50                | 22        | 22      | N/A               | 25               |
| Kuta-Legian           | 15.5 x 6 x 3.5        | 93  | 100      | 80      | 40                 | 72               | 50                | 22        | 22      | N/A               | 26               |
| Sanur                 | 8 x 6 x 3.5           | 48  | 50       | 45      | 16                 | 16               | 20                | 16        | 14      | N.A               | 18               |
| Legian                | 7.5 x 6 x 3.5         | 45  | 48       | 40      | 12                 | 16               | 20                | 16        | 14      | N/A               | 18               |
| Kuta                  | 8 x 6 3.5             | 48  | 50       | 45      | 16                 | 16               | 20                | 16        | 14      | N/A               | 18               |
| Bali                  | 5 x 12 x 2.45         | 60  | 90       | 60      | 24                 | 32               | 30                | 22        | 20      | N/A               | 22               |
| Lombok                | 6 x 7.8 x 2.45        | 46  | 40       | 30      | 12                 | 16               | 10                | 16        | 14      | N/A               | 16               |
| Moyo                  | 5 x 7.8 x 2.45        | 39  | 45       | 36      | 10                 | 24               | 20                | 16        | 14      | N/A               | 14               |
| Flores                | 5 x 5.8 x 2.45        | 29  | 35       | 24      | 4                  | 8                | 10                | 10        | N/A     | N/A               | N/A              |
| Banda                 | 5 x 5.8 x 2.45        | 29  | 35       | 24      | 4                  | 8                | 10                | 10        | N/A     | N/A               | N/A              |
| Sumba                 | 5 x 5.8 x 2.45        | 29  | 35       | 24      | 4                  | 8                | 10                | 10        | N/A     | N/A               | N/A              |
| Samudra Room          | 25 x 20 x 3.3         | 500 | 500      | 300     | 132                | 200              | 200               | 52        | 48      | 92                | 52               |
| Balinese Theatre      | -                     | -   | 300      | -       | -                  | 200              | 170               | -         | -       | -                 | -                |
| Beach Garden          | -                     | -   | 1000     | -       | -                  | 720              | 640               | -         | -       | -                 | -                |
| Bali Garden           | -                     | -   | 400      | -       | -                  | 200              | 200               | -         | -       | -                 | -                |
| Rama Shinta<br>Pool   | -                     | -   | 100      | -       | -                  | N/A              | N/A               | -         | -       | -                 | -                |
| Lagoona<br>Garden     | -                     | -   | 150      | -       | -                  | 128              | 120               | -         | -       | -                 | -                |

# MEETING ROOM FLOOR PLANS

## BALLROOM FLOOR PLANS

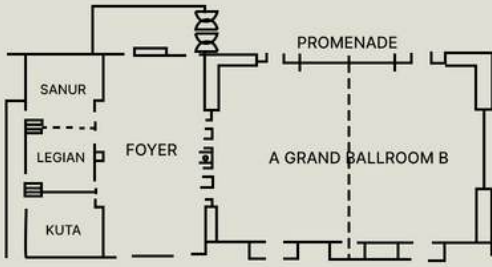

## SAMUDRA FLOOR PLANS

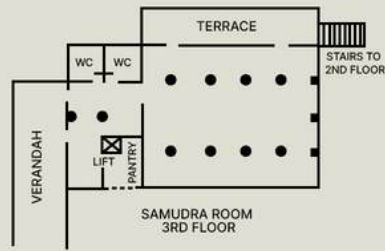

## MEETING CENTER FLOOR PLANS

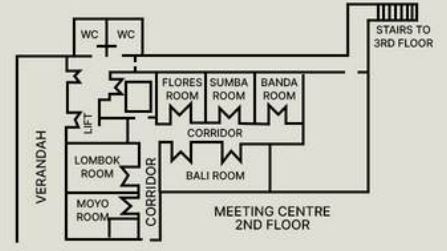

## GRAND BALLROOM



## SAMUDRA ROOM



## ACTIVITIES & FACILITIES

- The Kids Water Slides & Splash Pad
- Family Pool
- Infinity Pool
- Water Sport
- Camp Ananda Kids Club
- Junior Cooking Class
- Kids Movie Under The Stars
- Trampoline
- Swing
- Bounce Castle
- Gym
- Spa
- Squash Court
- Sutowo Mini Golf
- Bicycle
- Yoga
- Water Scooter

## GUEST SERVICE

- Check-in time: 3 pm
- Check out time: 12 noon
- Doctor on call
- Wheelchairs
- Concierge
- Laundry
- Luggage store room
- Safety deposit boxes
- Iron & ironing boards
- Pillows (non-allergic)
- Photographer service
- 24 hour room service



## KIDS CLUB FACILITIES

- Outdoor Playground
- Movie Room
- Games Rooms
- Sand kinetic
- Baby-sitter available on request
- Kids club with experienced staff
- Multipurpose court

## AYODYA SHOPPING CENTER

- Ayodya Shopping Centre: Art & Handicraft Shop located near the Waterfall Indonesian & Balinese Restaurant
- Double K Boutique by Bali Baci is an art and handicraft shop conveniently located in the Main Lobby Area.

# DINING EXPERIENCE



Genji  
Teppanyaki & Japanese Restaurant



Skewers at Surfer's Corner Poolside Cafe & Bar



Romantic Dinner



Waterfall  
Indonesian & Balinese Restaurant



Java Hut  
Specialty Coffee & Lounge



Ganesha Ek Sanskriti  
Traditional Indian Cuisine & Bar



Surfer's Corner  
Poolside Cafe & Bar



Balinese Theatre  
Classical performances and Balinese dances



Ayodya Beach Club & Grill



Room Service (In-Room  
Dining)



Vegan Deli